

PLAT OF SURVEY

BEING ALL OF LOT 1 OF CSM #1752, LOCATED IN THE SW 1/4 OF THE SW 1/4 OF SEC. 25, T.1N., R.15E., TOWN OF SHARON, WALWORTH COUNTY, WI.

SURVEYOR
DAVID T. BOSSHARD, RLS 2641
WELCH HANSON ASSOCIATES
355 AUSTIN CIRCLE, SUITE 100
DELAFIELD, WISCONSIN 53018
(262)646-6855

SURVEY FOR
BIELINSKI CUSTOM HOMES
RE: COULMAN
N16 W23377 STONE RIDGE DRIVE
WAUKESHA, WI 53188

MAY 17 2006
smf

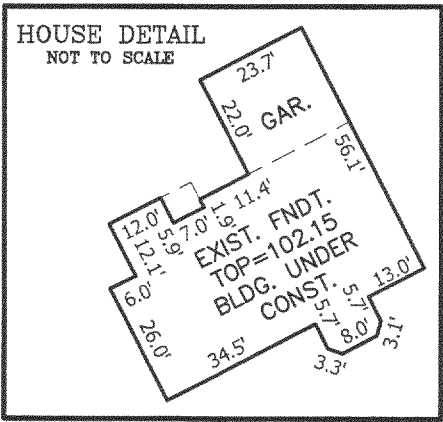
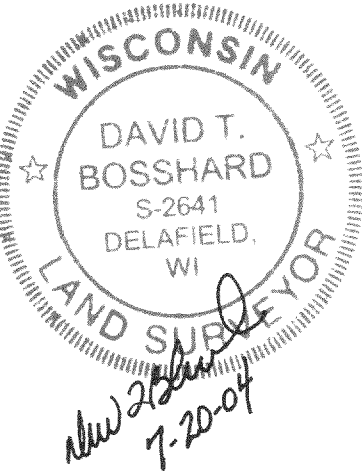
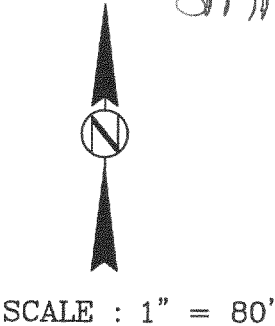

- LEGEND**
- - 1" IRON PIPE FOUND
 - - SECTION CORNER
 - ⊕ - BENCHMARK
 - ⊙ - POWER POLE
 - - UTILITY BOX

REVISIONS
5-19-04 CHANGED ELEVATIONS TO
SOIL TESTERS DATUM

SURVEYOR'S CERTIFICATE:
I HEREBY CERTIFY THAT I HAVE SURVEYED THE ABOVE DESCRIBED PROPERTY AND THAT THE ABOVE MAP IS A TRUE REPRESENTATION THEREOF AND SHOWS THE SIZE AND LOCATION OF THE PROPERTY, ITS EXTERIOR BOUNDARIES, THE LOCATION OF ALL VISIBLE STRUCTURES AND DIMENSIONS OF ALL PRINCIPAL BUILDINGS THEREON, BOUNDARY FENCES, APPARENT EASEMENTS, ROADWAYS, AND VISIBLE ENCROACHMENTS, IF ANY.
THIS SURVEY IS MADE FOR THE USE OF THE PRESENT OWNERS OF THE PROPERTY, AND ALSO THOSE WHO PURCHASE, MORTGAGE, OR GUARANTEE THE TITLE THERETO WITHIN ONE (1) YEAR FROM DATE HEREOF.

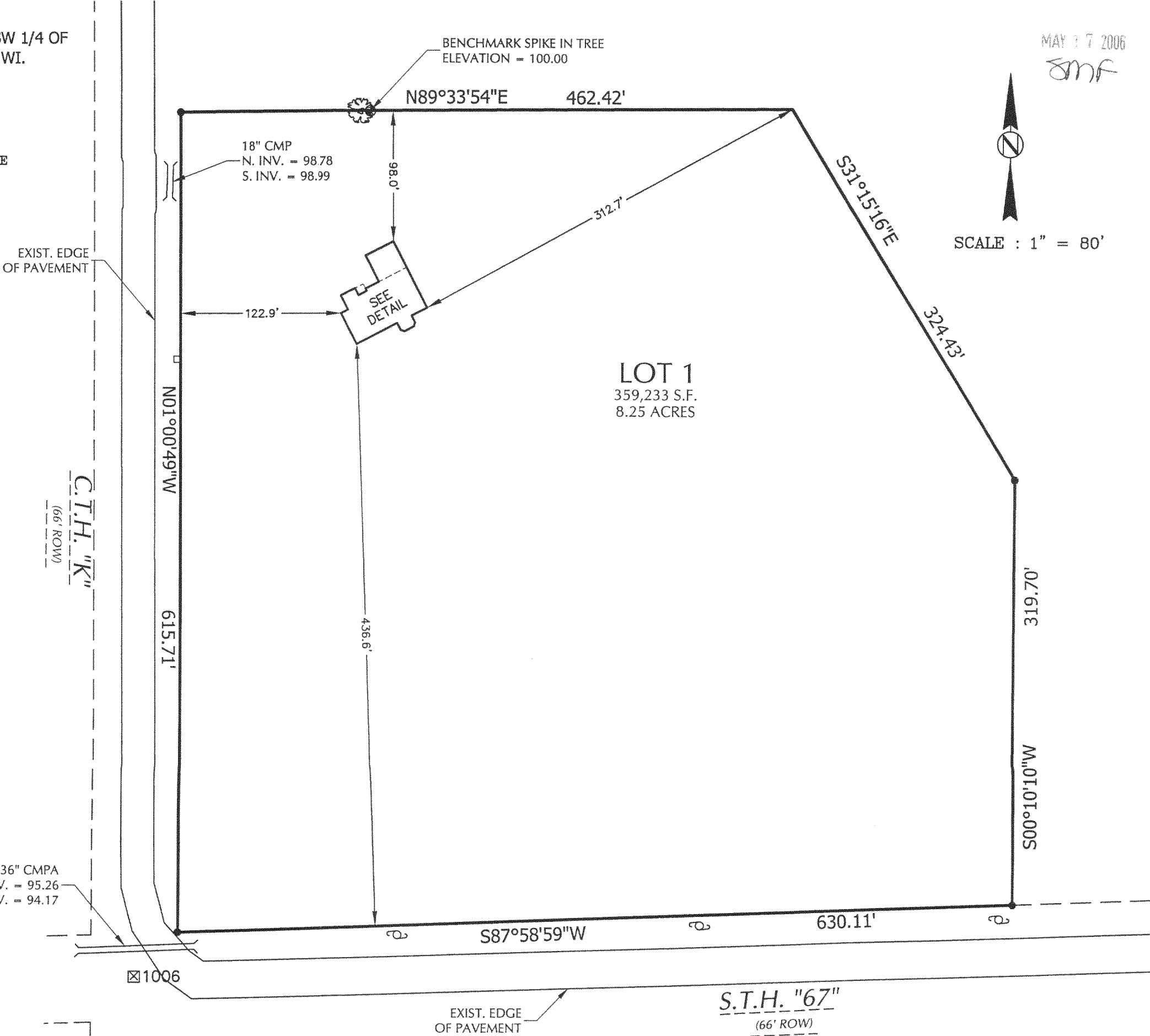

AA1752-1

15-333